

Forever Be Sure

Solo - Low Voice

"These things I have written to you who believe...in order that you may know that you have eternal life." 1 John 5:13
"For I am convinced that neither death, nor life...shall be able to separate us from the love of God..." Romans 8:38-39
"...The testimony of the LORD is sure, making wise the simple." Psalm 19:7

Words and Music by
HEIDI FULLER and HEATHER SCHOPF

13

on - ly did His pre - cious blood a - tone for all my sin, I

Pno.

17

can be sure that when I die I'll go to live with Him. I can for-

mf

Pno.

21

ev - er be sure that my soul is secure. God holds me tight in the palm of His

mf

Pno.

24

hand. I can for - ev - er be sure ___ that God's love will endure, His thoughts to

Pno.

27

me out - num - ber ___ the sand. I can for - ev - er be sure ___ that God's

Pno.

30

Word will en - dure; ___ a - gainst hu - man foes, it will stand. ___ Though

mp

Pno.

33

my plans may change. ___ all my life re-arrange. I can for - ev - er and ev - er be

Pno. *mp*

36

sure. God

Pno. *mf*
rit.

40

did not spare ___ His on - ly Son, ___ but gave Him ___ for us all. ___ Now

Pno. *mp*

44

Je - sus sits at God's right hand — and in - ter - cedes my call. I

Pno.

48

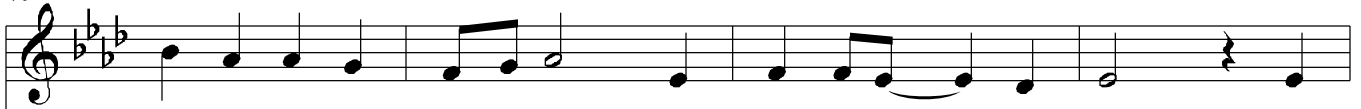

can be sure not death or life would make His love — de - part. Nor

Pno.

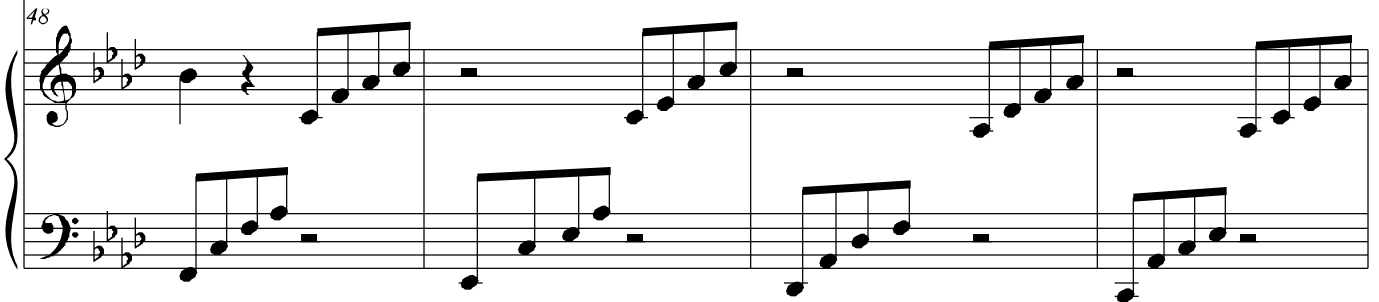

52

fam - ine, sword, or na - ked - ness — would change His lov - ing heart.

Pno.

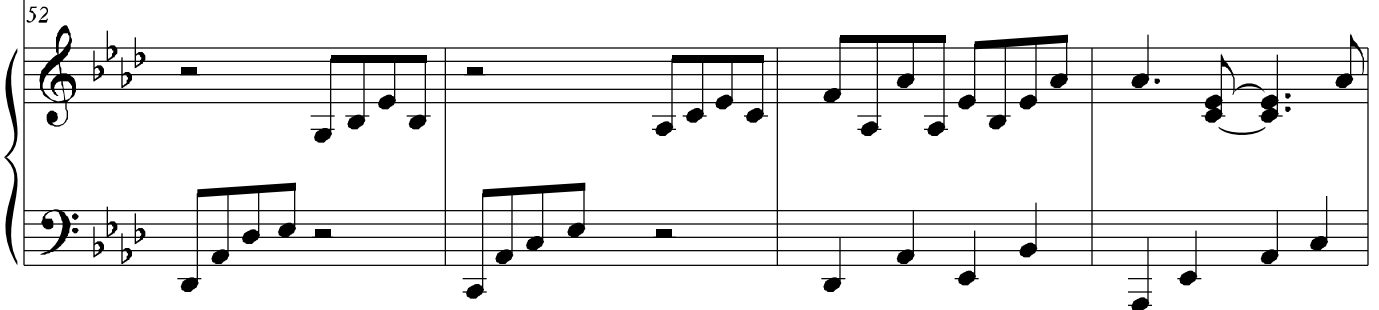

56 *f*

God gave to all His

Pno.

60

Ho - ly Word to o - pen blind - ed eyes, re - joice the wea - ry,

Pno.

64

bur - dened heart, and make the sim - ple wise. God's per - fect law is

Pno.