

# Forever Be Sure

Solo - High Voice

"These things I have written to you who believe...in order that you may know that you have eternal life." 1 John 5:13  
"For I am convinced that neither death, nor life...shall be able to separate us from the love of God..." Romans 8:38-39  
"...The testimony of the LORD is sure, making wise the simple." Psalm 19:7

Words and Music by  
**HEIDI FULLER and HEATHER SCHOPF**

13

on - ly did His pre - cious blood a - tone for all my sin, I

Pno.

17

can be sure that when I die I'll go to live with Him. I can for-

*mf*

Pno.

21

ev - er be sure that my soul is secure. God holds me tight in the palm of His

*mf*

Pno.

24

hand. I can for - ev - er be sure \_\_\_ that God's love will endure, His thoughts to

Pno.

27

me out - num - ber \_\_\_ the sand. I can for - ev - er be sure \_\_\_ that God's

Pno.

30

Word will en - dure; \_\_\_ a - gainst hu - man foes, it will stand. \_\_\_ Though

Pno.

*mp*

33

my plans may change, \_\_\_ all my life re-arrange, I can for - ev - er and ev - er be

Pno. *mp*

36

sure. God

Pno. *mf*

*rit.*

3

40

did not spare \_\_\_ His on - ly Son, \_\_\_ but gave Him \_\_\_ for us all. \_\_\_ Now

Pno. *mp*

44

Pno.

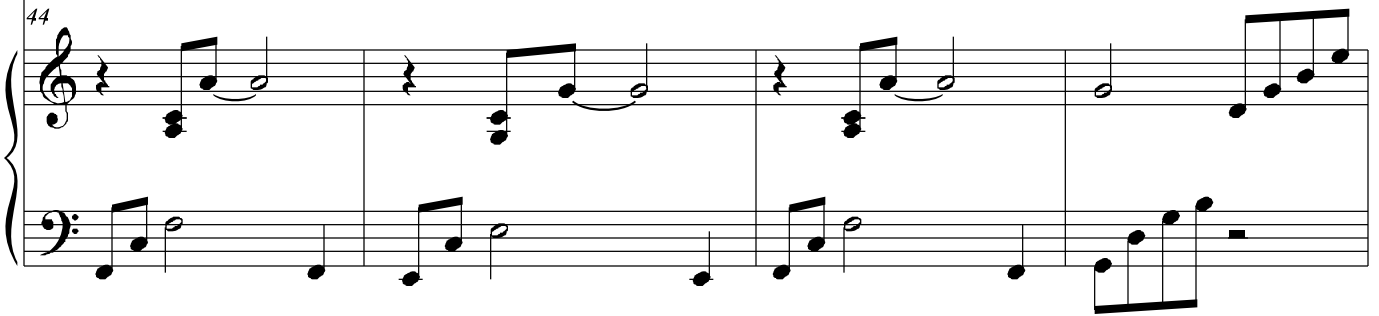

48

Pno.

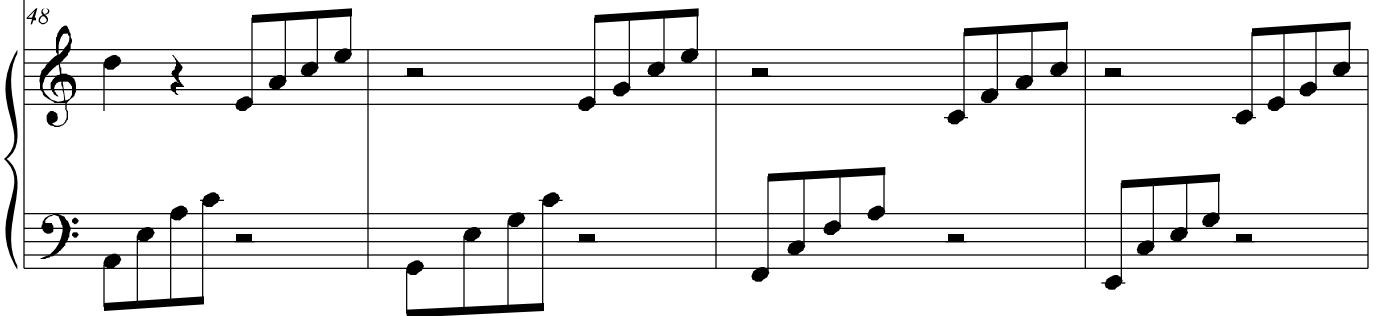

52

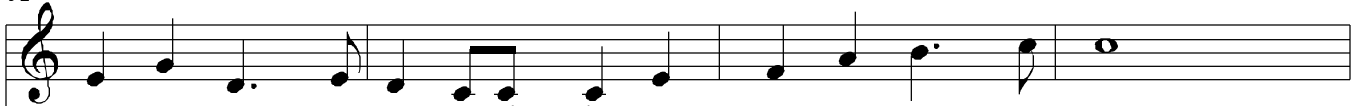

Pno.

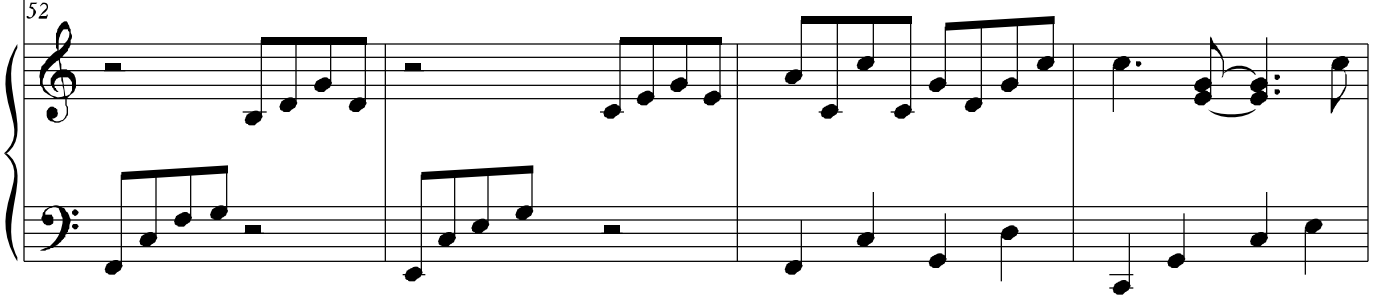

56 *f*

God gave to all His

Pno.

60

Ho - ly Word to o - pen blind - ed eyes, re - joice the wea - ry,

Pno.

64

bur - dened heart, and make the sim - ple wise. God's per - fect law is

Pno.